



**DETAILS OF OCF  
SECTOR POPULATION: 20,  
DETAILS OF FACILITIES.**

SNO.	FACILITIES	REQUIRE AS PER MPD 20
1	DISPENSARY	3
2	NURSERY SCHOOL	6
3	COMMUNITY HALL/ LIBRARY	1
4	COMMUNITY ROOM	4
5	RELIGIOUS	4
6	UNDER GROUND RESERVOIR	AS PER REQ.
7	ESS	
8	VACANT PLOTS (institutional)	
* FOUR (4) NURSERY SCHOOLS HAV POCKETS AND BALANCE HAV IN THE SECTOR.		

- NOTES:**
- 1 ALL DIMENSIONS ARE IN METRE
  - 2 DRAWING NOT TO BE SCALED  
DIMENSIONS ARE TO BE FOLLOWED
  - 3 ALL DEVELOPMENT CONTING
  - 4 ALL PLOTS SHOULD BE DEVELOPED  
BEFORE ALLOTMENT.

**AREA STATEMENT**

AREA ANALYSIS	TOTAL
AREA UNDER OCF SITE NO 1	
AREA UNDER OCF SITE NO 2	
AREA UNDER OCF SITE NO 3	
AREA UNDER OCF SITE NO 4	
<b>TOTAL AREA</b>	
AREA UNDER AMPHERING OF PLOT	
<b>TOTAL AREA</b>	

**OTHER COMMUNITY FACILITIES  
PKT. 9 SECTOR A-6**

scale माप	1:500	date दिनांक	MARCH-95
dealt by बनाया	<i>[Signature]</i>	checked by जांचाया	<i>[Signature]</i>
sector उप क्षेत्र	PKT. 9	project number परियोजना संख्या	OCF A-6 PKT. 9
<b>NARELA PROJECT</b> नरेला परियोजना		SHEET	

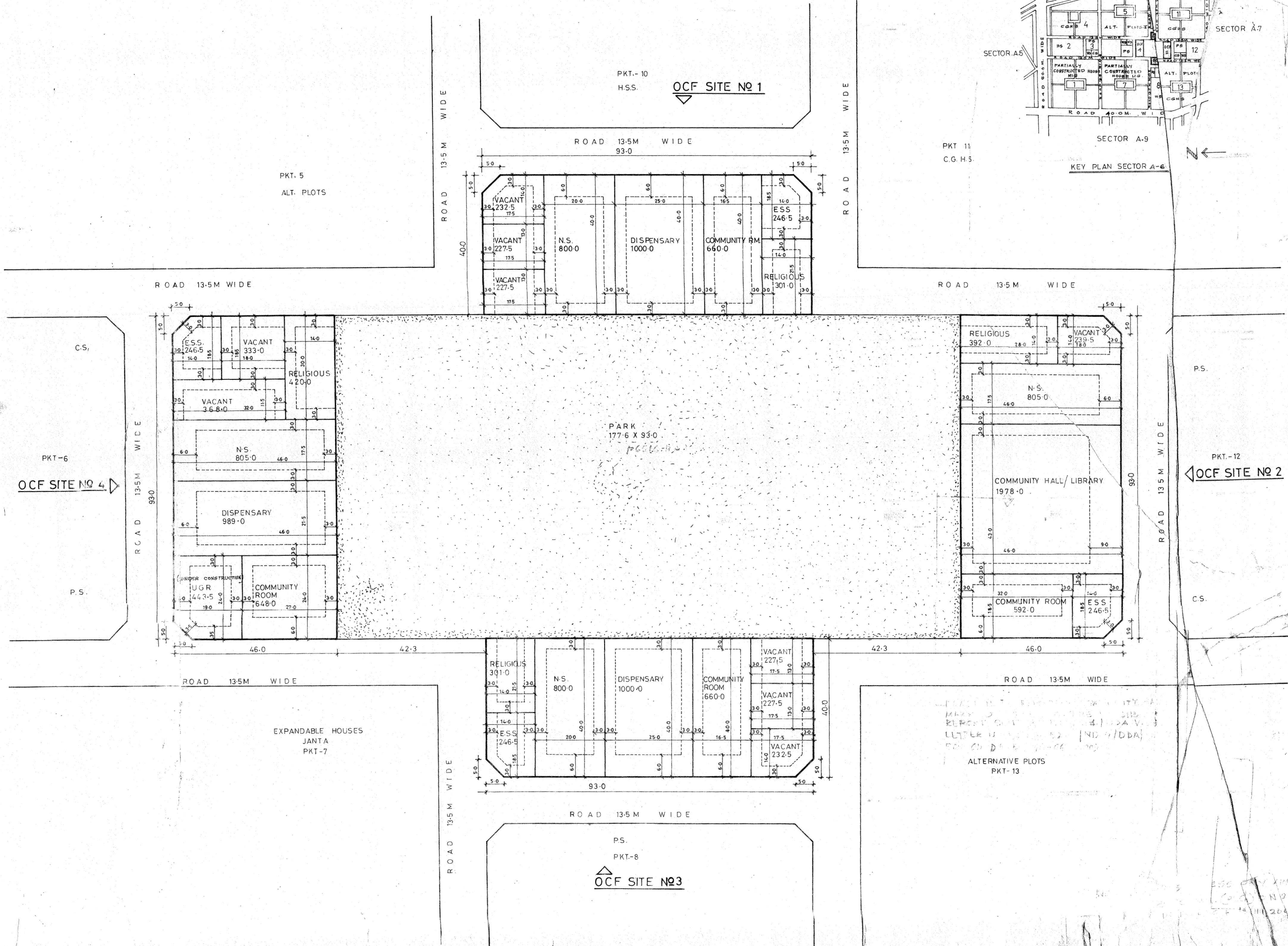
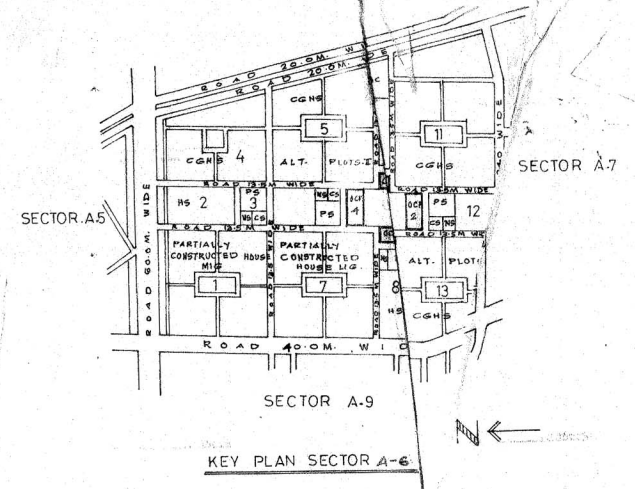

ALTERNATIVE PLOTS  
PKT-13